

# Plat of Survey

Being a part of the West half (1/2) of the  
West half (1/20 of the Northwest quarter  
(1/4) of Section 11, Township 6 North,  
Range 2 East, Center Township,  
Williams County, Ohio.

For: William C. Moore Trust  
Deed Ref: OR 276, Pg. 920

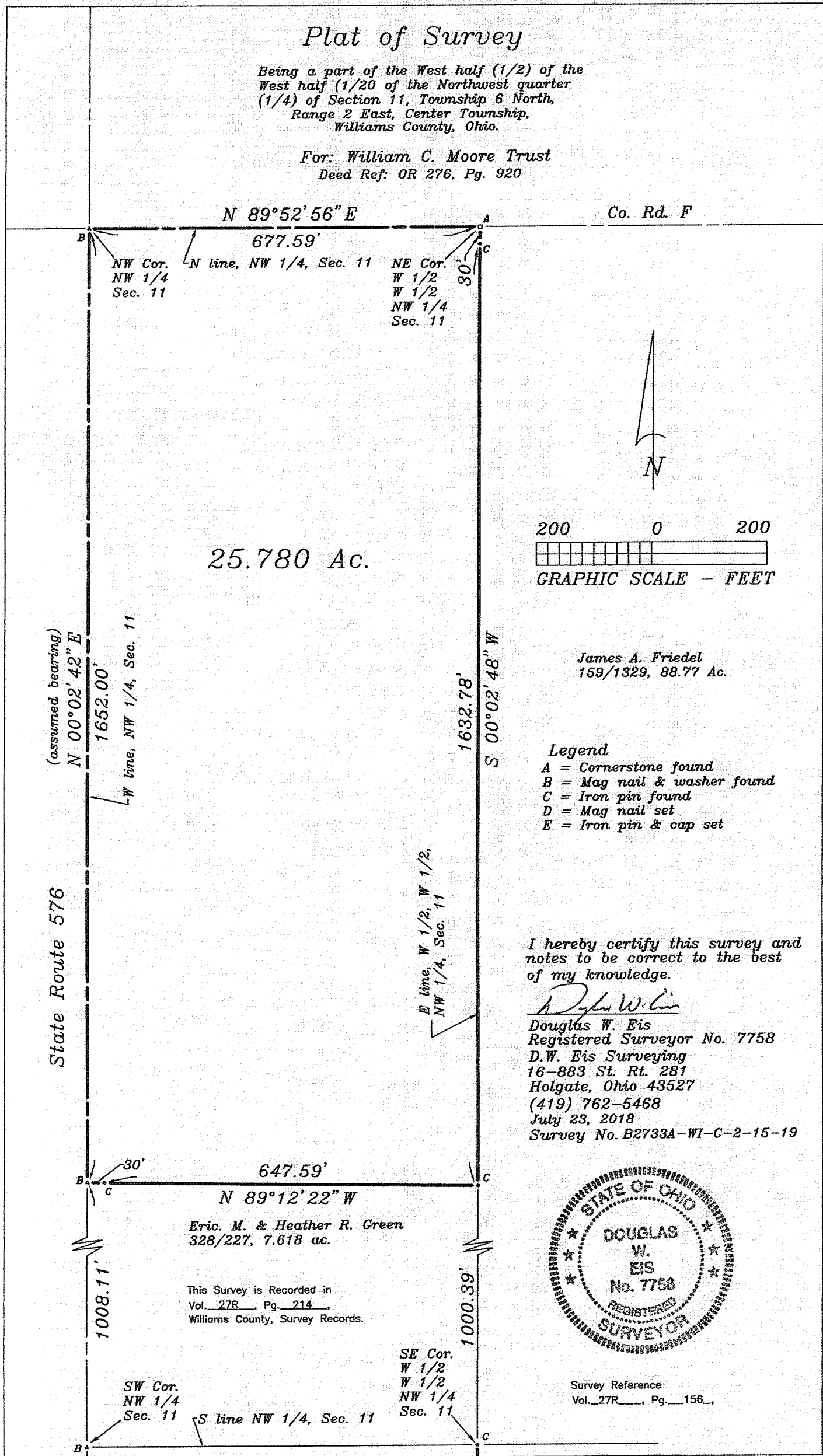

25.780 Ac.

Co. Rd. F

NW Cor.  
NW 1/4  
Sec. 11

N line, NW 1/4, Sec. 11

NE Cor.  
W 1/2  
W 1/2  
NW 1/4  
Sec. 11

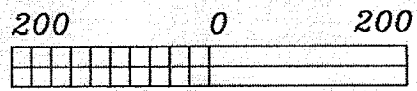
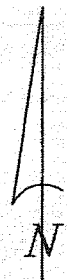

GRAPHIC SCALE - FEET

James A. Friedel  
159/1329, 88.77 Ac.

**Legend**

- A = Cornerstone found
- B = Mag nail & washer found
- C = Iron pin found
- D = Mag nail set
- E = Iron pin & cap set

I hereby certify this survey and notes to be correct to the best of my knowledge.

*Douglas W. Eis*

Douglas W. Eis  
Registered Surveyor No. 7758  
D.W. Eis Surveying  
16-883 St. Rt. 281  
Holgate, Ohio 43527  
(419) 762-5468  
July 23, 2018  
Survey No. B2733A-WI-C-2-15-19

Eric M. & Heather R. Green  
328/227, 7.618 ac.

This Survey is Recorded in  
Vol. 27R, Pg. 214,  
Williams County, Survey Records.

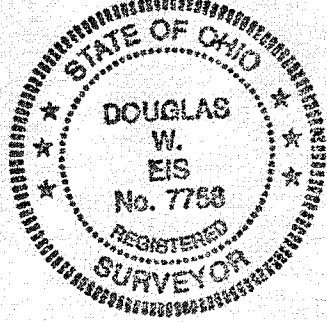

Survey Reference  
Vol. 27R, Pg. 156.

State Route 576

(assumed bearing)  
N 00°02'42" E

1652.00'

W line, NW 1/4, Sec. 11

1632.78'

S 00°02'48" W

E line, W 1/2, W 1/2,  
NW 1/4, Sec. 11

1008.11'

SW Cor.  
NW 1/4  
Sec. 11

S line NW 1/4, Sec. 11

SE Cor.  
W 1/2  
W 1/2  
NW 1/4  
Sec. 11

1000.39'